

# HIMACHAL PRADESH GROUP TOUR

SHIMLA — KASOL — KULLU — MANALI — AMRITSAR

DURATION: 8 DAYS / 7 NIGHTS



## WHY CHOOSE GROUP TOUR?

- **Low-cost & value-for-money**
- **Safe for families and solo travellers**
- **Fun group activities & games**
- **Fully managed itinerary**
- **No hidden costs**
- **Comfortable transportation**



# ITINERARY

## DAY 1: GANDHINAGAR → CHANDIGARH ( TRAIN )

- Departure from Gandhinagar by morning 10:AM train
- Train No: 19411
- Overnight journey in train
- Overnight: Train

**Meals: Not Included**



## DAY 2: CHANDIGARH → SHIMLA ( 115 KM / 3.5–4 HRS )

- Arrival at 7.30 AM Chandigarh in the morning
- Proceed to Shimla by road
- Check-in at Shimla hotel

### Sightseeing:

- Kufri Snow Point (Approx. 16 km from Shimla)
- Mall Road
- Christ Church
- Return to hotel
- Dinner & overnight stay
- Overnight: Shimla

**Meals: Dinner**

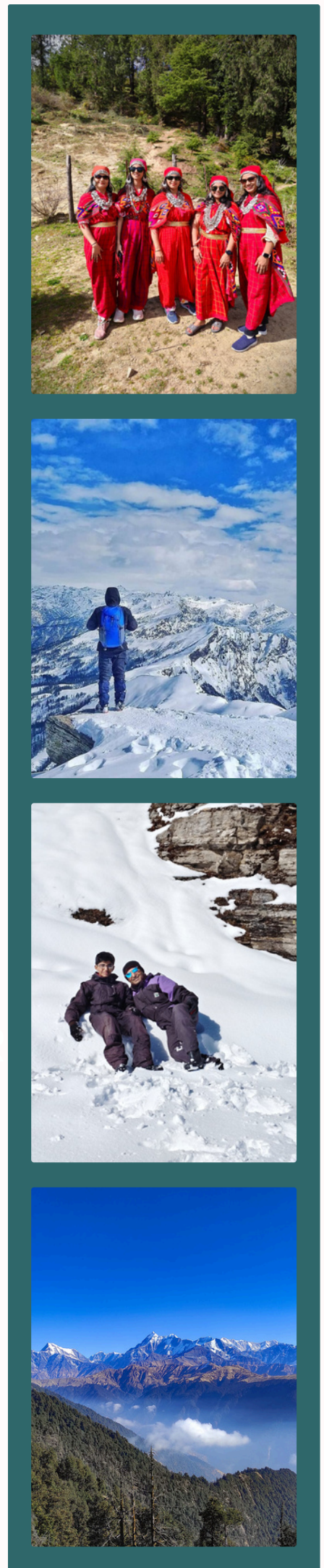

SPECIAL PR

## DAY 3: SHIMLA → MANIKARAN ( 230 KM ) → KASOL ( 4 KM ) → KULLU ( 40 KM ) → MANALI ( 40 KM )

- Early morning breakfast
- 08:00 AM sharp departure for Kullu

### En-route & Sightseeing:

- Kullu: River Rafting & paragliding (on cost)
- Kasol: Kasol Market, Parvati River Viewpoint

### Manikaran:

- Manikaran Sahib Gurudwara
- Hot Water Springs
- Manikaran Temple

- Check-in at hotel in manali

- Dinner & overnight stay

- Overnight: manali
- Meals: Breakfast & Dinner

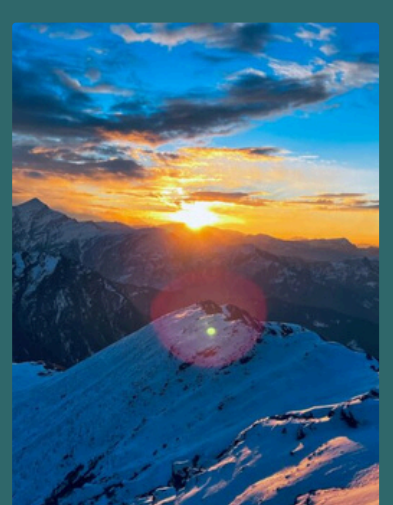
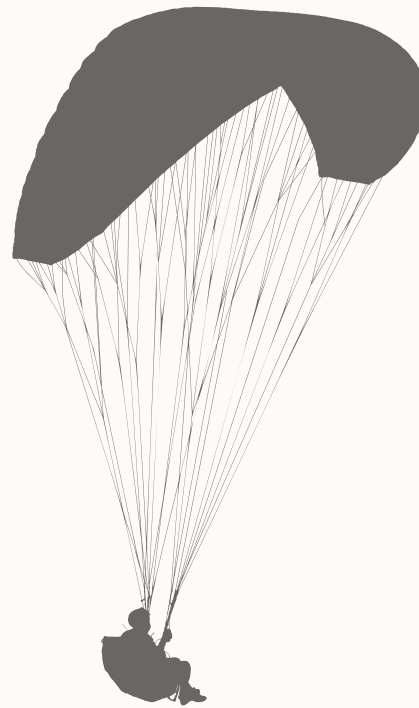

## DAY 4 | MANALI ( LOCAL SIGHTSEEING )

- Breakfast & check-out
- Proceed towards Manali
- Manali Local Sightseeing:
  - Jogini Waterfall Trek
  - Vashishtha Temple & Hot Water Spring
  - Hadimba Devi Temple
  - Tibetan Buddhist Monastery
  - Van Vihar
  - Manali Mall Road
- Evening check-in at Manali hotel
- Dinner & overnight stay
- Overnight: Manali
- Meals: Breakfast & Dinner

SPECIAL PR

## DAY 5 | MANALI – SOLANG VALLEY – ATAL TUNNEL

- Morning breakfast
- Sightseeing:
- Solang Valley
- Anjani Mahadev Trek
- Snow Activities (own cost):
- Skiing
- Snow Scooter
- ATV Ride
- Tube Sliding
- Paragliding
- Visit Atal Tunnel

(subject to road & weather conditions)

- ROHTANG PASS VISIT (OPTIONAL)
- VISIT TO ROHTANG PASS IS SUBJECT TO WEATHER & GOVERNMENT PERMISSION
- IF OPEN, PERMIT IS MANDATORY AND EXTRA CHARGES WILL APPLY

- Dinner & overnight stay
- Overnight: Manali
- Meals: Breakfast & Dinner

## DAY 6: MANALI → AMRITSAR 380 KM / 6–7 HRS

- Early morning breakfast & check-out
- Scenic drive to Amritsar

Sightseeing:

- Wagah Border Ceremony (4:00 PM)

Hotel check-in

- Evening visit

(by auto / own cost – approx. 1.5 km): SPECIAL PR

- Golden Temple
- Jallianwala Bagh

- Dinner & overnight stay

- Overnight: Amritsar
- Meals: Breakfast & Dinner



## DAY 7: AMRITSAR SIGHTSEEING → CHANDIGARH (230 KM)

- **Breakfast & check-out**
- **Drop at Chandigarh Railway Station**
- **Tour concludes with wonderful memories**

**Meals: Breakfast**



## DAY 8: ARRIVAL AHMEDABAD

- **Arrival at Gandhinagar by evening**
- **Return home with happy memories**

SPECIAL PR

## TOUR PRICE

**Ex.Gandhinagar Non AC Sleeper**

**₹13,499 / - pp**    **4 sharing**

**Ex.Gandhinagar Non AC Sleeper**

**₹14,499 / - pp**    **3 sharing**

**Ex.Gandhinagar Non AC Sleeper**

**₹15,999 / - pp**    **2 sharing**

**Children (Age 5 to 9 Years) ₹10,000 charges**

0 to 5 years: Seat required for Tempo Traveller  
(transportation only)  
Charges: **₹7,000** per seat

SPECIAL PRICE

## IMPORTANT NOTE

- **If the vehicle breaks down, you will have to wait until it is repaired.**
- **Road blocked due to snow, customers can book a 4\*4 cars to go to reach by himself**
- **Hotels are selected as per package category and availability.**
- **Early check-in / late checkout is subject to hotel policy.**
- **Any other natural occurrences will be the sole responsibility of the client.**
- **In case of heavy traffic or delayed departure from the hotel, any missed sightseeing will not be the responsibility of the company.**
- **Vehicle breakdown due to late arrival to cover the cost of train tickets to the client.**
- **No refund for unutilized services or sightseeing skipped due to personal reasons.**

**The company reserves the right to modify the itinerary for the smooth execution of the tour.**

SPECIAL PRICE

## INCLUSIONS

- **Non-AC Train Ticket**
- **Meals: 5 Breakfasts, 1 Lunch, 5 Dinners as Per Itinerary.**
- **1N Shimla.**
- **3N Manali.**
- **1N Amritsar**
- **Including all possible sightseen By Non AC Vehicle.(Not working Ac on Hill Area).**
- **All Applicable Taxes Included.**
- **Pick-up – Chandigarh, Drop – Chandigarh**

## EXCLUSIONS

- **Persnol Expenses**
- **Any cost arising due to natural calamities like landslides, road blocks rtc. be borne by the client directly on the spot.**
- **Local auto if Client want.**
- **Other Activities at the Hotel & Tourist Places.**
- **Visit other than itinerary.**
- **Monument Entry Fee, Local Guide Fee, Activities Charge, Visitor Fees.**
- **Food during Train Journey**
- **Insurance**
- **Anything not mentioned in Inclusions.**

SPECIAL PRICE

## PAYMENT POLICY

- **Before booking Kindly read IMPORTANT NOTE & TERMS & CONDITION mentioned in PDF.**
- **To Confirm your booking 30% payment of total cost must be advanced. This amount is Non Refundable. The remaining balance must be Paid on the day of departure. Add on charges should be paid in advanced.**
- **Online Advance payment can be pay UPI & Bank Transfer. For Cash Payment participant has to visit our office in Ahmedabad**
- **After Payment clients must have to wait for 2 hours for Room confirmation. (Only applicable if payment is made during office hours.) In other condition probably they have to wait more.**

## THINGS TO CARRY

- **Original Identity proof**
- **Essential Clothes & Warm cloths (Jacket, woolen cap, Muffler, Full Socks, Hand gloves, thermal wear). water bottle**
- **Blanket (For Train Journey), Shoes, Sleepers, Socks, Cap & Mask**
- **Chocolate, Dry Snacks & Personal RICE**
- **Medication Personal Sanitation Items (Toothpaste, Soap & Tooth Brush)**
- **Sunscreen, Lotion & Moisturizer**

## OFFICE ADDRESS AHMEDABAD

LINK



Office No . 14 , Ocean Park , 1 st Floor , Nr : Nehrunagar ,  
Ambawadi Ahmedabad . 380015

## OFFICE ADDRESS JUNAGADH

LINK



Junagadh Branch: Shop No. 8, Above Lal Deluxe Pan  
Moti Baug Road, Junagadh – 362001

## OFFICE ADDRESS RAJKOT

(ONLY INTERNATIONAL)

LINK



iskon mall, 312B, Big Bazaar, AP Park, Chandra Park,  
Rajkot, Gujarat 360005

## CANCELLATION POLICY

- **Advance Payment Non Refundable, neither transferable nor exchangeable**
- **Kindly book your package after discussing with your friends or families who are gonna join the trip with you. Once a recipient generated cancellation will be according to our cancellation policy**
- **You have booked your whole package with us, so kindly do not send us calculation of Train tickets, hotels & vehicles. As per the Terms we are not reliable to refund your advance amount.**
- **No refund will be made for any unused accommodation, missed meals, transportation segments, sightseeing or any other service, such unused items are neither refundable nor exchangeable.**
- **No refund will be made under the condition of natural disaster, road closure, Civil Strike or even war.**

SPECIAL PRICE

## TERMS & CONDITIONS

- **This is an Adventure Camp not a leisure Tour. Facilities of the trip will be basic as per Itinerary, Neither less nor more.**
- **All the facilities, schedule / amenities and services mentioned above or any unpredicted situations like Govt. restrictions for COVID-19 situation/ vehicle strike / permit issues or others are clearly subjected to weather conditions or it may be changed or cancelled by the organization without any prior notice.**
- **No refund will be given if a participant terminates the trip at any point for any reason.**
- **In case of High Snow fall sightseeing can be cancelled by the the organizer without any prior notice. 4\*4 vehicle charges will be self. No refund will be made of Missed meals or places in any condition of landslide & traffic.**
- **In case of any condition of landslide or Road closure, if we have to extend our stay participant has to pay 3000 per person on the spot or they can manage their stay by own self. (Under this condition participant has to pay 1500 per person for vehicle).**
- **Discipline during the trip duration is must and all are expected to follow instructions given by the volunteer / instructor / guide. Misbehave / arguing with the volunteers / guide / instructors will be considered as disciplinary issues and speaking abusive language will be reacted strictly and may lead to cancel a participation.**
- **Only pure vegetarian food will be provided throughout the trip.**
- **Participants are not allowed to leave the trip for any reason without the permission of the Trip Captain.**
- **No Person / MOJILO TOURS will be not responsible for any accident, injury, death or other damage. Also any loss of the luggage or valuables carried by the participants .**
- **If any damage will occur by the client in Room or vehicle, recover charges have to pay by the client only. Company will not involve in damage and loss.**
- **Other Terms & conditions are mentioned in [www.mojilotours.in](http://www.mojilotours.in)**