



Experience Spiti Valley

with Chandra Taal Lake

11 Days

Starting from ₹ 21,950

Mojilo
Tours & Trekking

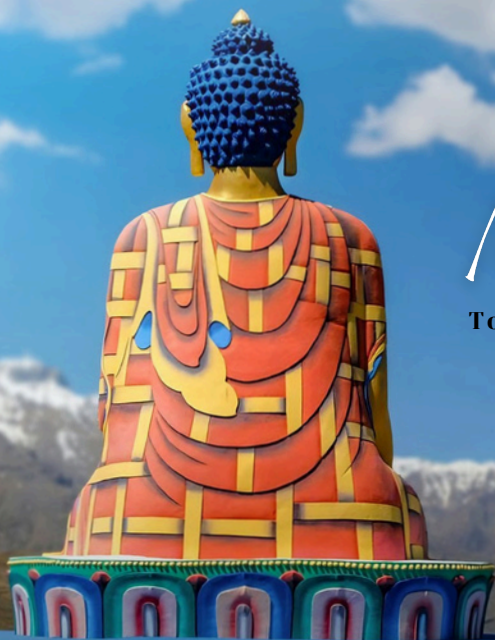

@MOJILLO_TOURS_AND_TREKKING



Mojilo Tours Trekking



99 98 53 53 15

Group Trip Packages



Ahmedabad via Train

11 Days / 10 Nights

Including

- ✓ Stay (8N)
- ✓ Food (Breakfast + Dinner)
- ✓ Train Tickets : A'bad ↔ Chandigarh
- ✓ Traveller/Taxi Vehicle for Road Trip
- ✓ Experienced Trip Leader

₹ 21,950/- per person (Non AC Train) + GST
~~₹ 23,950/-~~

₹ 23,950/- per person (AC Train) + GST
~~₹ 25,950/-~~

✓ Save ₹ 2,000



Delhi via Volvo

7 Days / 6 Nights

Including

- ✓ Stay (6N)
- ✓ Food (Breakfast + Dinner)
- ✓ Volvo Tickets : Delhi to Shimla & Return
- ✓ Traveller/Taxi Vehicle for Road Trip
- ✓ Experienced Trip Leader

₹ 19,850/- per person + GST
~~₹ 23,950/-~~

✓ Save ₹ 4,100



Every Friday Departure from Ahmedabad (Train)



Comfortable Stay & Type* (A'bad Package)

Shimla - Hotel (1N)

Chitkul/Sangla - Hut/Hotel (1N)

Tabo - Homestay (1N)

Kaza - Homestay/Hotel (2N)

Chandra Taal - Swiss Camp (1N)

Manali - Hotel (2N)

or Similar

3/4 Sharing per Room/Camp



Flight Booking available from
Mumbai, Ahmedabad, Bengaluru,
Hyderabad, Surat & Kolkata



* Stays are Subject to Availability & are of the Same/Similar Standard.



Train Package : A'bad to A'bad

DAY 01	Journey Starts from Ahmedabad via Train	
DAY 02	Arrival at Chandigarh & Departure for Shimla Free time for Shimla Mall Road visit	Shimla (Hotel)
DAY 03	Shimla to Chitkul	Breakfast & Dinner Chitkul (Huts/Hotel)
DAY 04	Chitkul to Tabo via Nako Lake	Breakfast & Dinner Tabo (Homestay)
DAY 05	Tabo to Kaza via Dhankar Monastery	Breakfast & Dinner Kaza (Homestay)
DAY 06	Day for Key, Komic, Langza & Hikkim visit	Breakfast & Dinner Kaza (Homestay)
DAY 07	Travel to Chandra Taal* via Kibber & Chicham	Breakfast & Dinner Chandra Taal (Camps)
DAY 08	Chandra Taal to Manali via Atal Tunnel	Breakfast & Dinner Manali (Hotel)
DAY 09	Free Day for Manali Sightseeing & Activities	Breakfast Manali (Hotel)
DAY 10	Manali to Chandigarh Travel Start return journey to Ahmedabad in Train	
DAY 11	Trip ends after arrival at Ahmedabad	

*CHANDRA TAAL remain close in April & May months. Visiting the place subjected to weather and road conditions. In case of road block conditions, Roadtrip will follow alternate schedule and return via Kalpa to Shimla route.

Costing

Ahmedabad	Discounted Price	
Non Sleeper AC Train	₹ 23,950	₹ 21,950 per person
3AC Sleeper Train	₹ 25,950	₹ 23,950 per person
Delhi	Discounted Price	
Volvo AC Semi Sleeper	₹ 23,950	₹ 19,850 per person

GST 5% will be additional

Rates are for **Sharing** Basis in which **3/4 people** will be sharing one room together

Upgrade to Double Sharing in hotel and homestay for entire tour package (Excluding Chandra Taal Stay)

Rs. 3,000/- Per Person

Fixed Departure Batches

Departure dates from Ahmedabad for Train Package

May	20	23	27	30			
Jun	02	03	04	06	08	10	11
	13	16	17	20	22	27	
Jul	04	11	18	25			
Aug	01	09	15	22	29		
Sep	05	12	19	26			
Oct	02	10	17	23	31		

Pre-Book Now @ ₹ 5000/-

Inclusion & Exclusion *of the trip*

- ✓ Ahmedabad to Chandigarh & Return Train Tickets
 - ✓ Travelling Spiti Circuit Road (*Shimla to Manali*) via Tempo Traveller/ Taxi Vehicle
 - ✓ Comfortable stay in Homestay/Hostel/Hotel or Camps on 3/4 Sharing Basis
 - ✓ AC Semi-Sleeper Bus tickets to & from Delhi (*Delhi Package*)
 - ✓ Veg Food: 7 Breakfast + 6 Dinner
 - ✓ All sightseeing mentioned in itinerary
 - ✓ Taxes, Inner line permits & Parking Charges
 - ✓ Trip Leader (*Joining from Ahmedabad or Shimla*)
 - ✓ 24x7 Support throughout the journey
 - ✓ First Aid Support
 - ✓ Oxygen Support in Emergency with Oximeter
-
- ✗ Additional accommodation/food costs incurred due to any
 - ✗ Additional costs due to flight cancellations, landslides, heavy snowfall / roadblocks, and other natural calamities
 - ✗ Food during travel, lunch and other meals not mentioned in Package Inclusions
 - ✗ Last Day food in Manali (*Sightseeing Day*)
 - ✗ Bike Renting & Fuel Cost
 - ✗ Any other services not specified in inclusions
 - ✗ GST (5%) is applicable extra

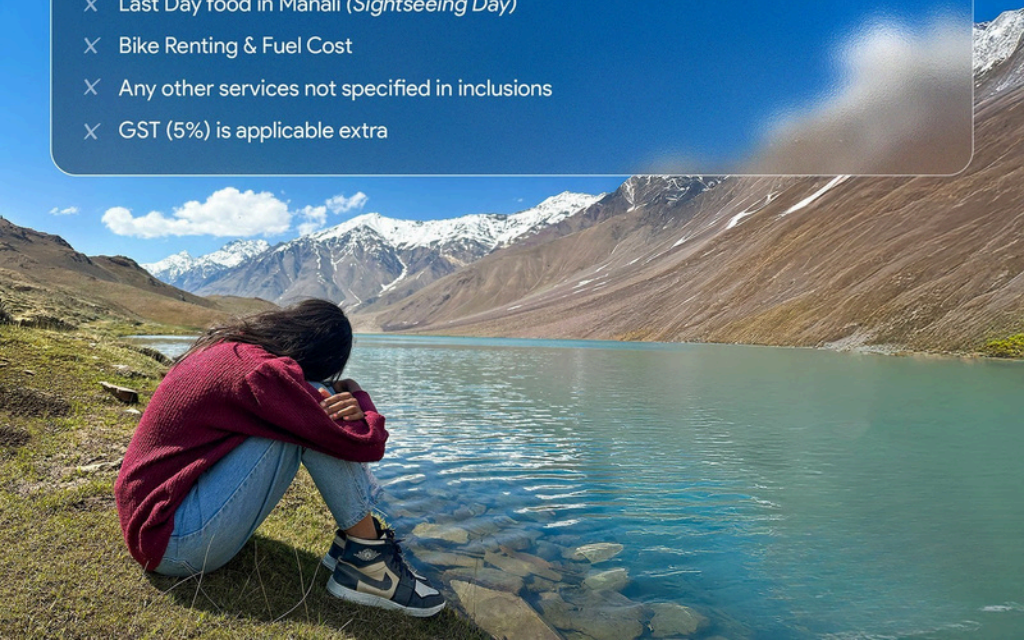

Places & Activities



Largest Buddhist Monastery
Key Monastery



Camping in Swiss Tent
Chandra Taal

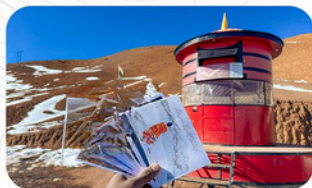

World's Highest Post Office
Hikim



Old Buddha Statue
Langza



World's Highest Motorable Village
Komic



Asia's Highest Suspension Bridge
Chicham Bridge



India's Last Village
Chitkul



Unique Settlement of Mud
Dhankar Monastery



Thousand Years Old Monastery
Tabo Monastery

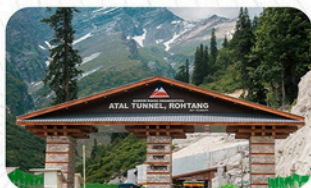

Longest Highway Tunnel above 10,000ft
Atal Tunnel



Connects Spiti Valley & Lahaul Valley
Kunzum Pass



Shopping
Kaza Market



Shopping at Mall Road Manali



Cafe Hopping in Kaza / Manali



Bike Ride in Kaza / Manali

* Bike Ride cost is not included in package.

* Visiting some places from list are subjected to weather and road conditions.

Detailed *itinerary*



01

Journey Starts from Ahmedabad to Chandigarh via Train

Boarding Point: **Gandhinagar Capital (GNC)** Railway Station

Reporting Time: 09:00 AM

02

Arrival at Chandigarh in the morning and pick-up by vehicle from Railway station

Travel to Shimla and Check-in at Hotel

Visiting Shimla Mall Road & Cafes by walk

Night Stay at Shimla



03

**Shimla to Chitkul :
Visit Last Indian Village**

Post Overnight journey from Delhi,
Arrive at Shimla in morning (*Delhi Package*)

Adventurous Road Trip Starts from Shimla,
Start your journey towards **Chitkul**

Visiting **Chitkul** - Which is the last village of
the **Baspa Valley** and located on the old
Hindustan - Tibet trade route

Night Stay at Chitkul/Sangla

 **Breakfast & Dinner Included**

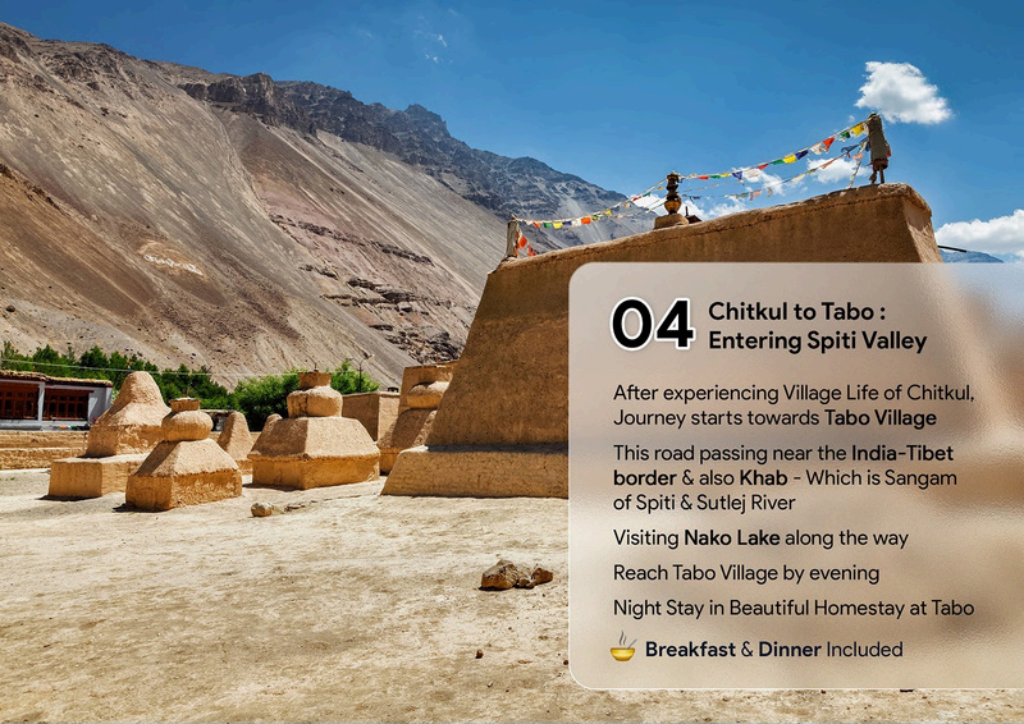

04 Chitkul to Tabo : Entering Spiti Valley

After experiencing Village Life of Chitkul,
Journey starts towards Tabo Village

This road passing near the **India-Tibet border** & also **Khab** - Which is Sangam of Spiti & Sutlej River

Visiting **Nako Lake** along the way

Reach Tabo Village by evening

Night Stay in Beautiful Homestay at Tabo

 **Breakfast & Dinner Included**

05 Visit Tabo : Oldest Monastery in Spiti

Visiting 1000 years old **Tabo Monastery**
also known as "Ajanta Ellora of Himalayas"

Then, Exploring **Dhankar Village & Gompa**
- Located on a cliff edge and gives a
panoramic view of the entire valley.

Evening travel to **Kaza - The Headquarter
of Spiti Valley**

Night Stay in Homestay/Hotel at Kaza

 **Breakfast & Dinner Included**





06 Day for Key, Komic, Langza & Hikkim

Exploring Main Attractions of Spiti Valley
You can **Bike Ride** to these places by renting a bike from Kaza (Optional)

Key Monastery - Which is the **Largest Buddhist Monastery** of the Spiti Valley and a religious training centre for lamas.

Visit **Komic Gompa** at **The World's Highest Motorable Village** (15,050 ft)

Langza is famous for **Majestic Buddha Statue** facing the mountains overlooking the valley (14300 ft)

Hikkim is famous for the **World's Highest Post Office** (14,400 ft)

Evening at Kaza Market

 **Breakfast & Dinner Included**

07 Visit Kibber & Chicham, Journey to Chandra Taal

Journey towards **Chandra Taal** via Kunzum Pass (High altitude mountain pass)

Kibber - Which is known for scenic mountains, barren splendor and monasteries

Chicham Bridge is the Highest Bridge of Asia

Visit **Chandra Taal Lake** - Famous high altitude lake known for turquoise blue water; and also known as 'Moon Lake'

Evening free time at Chandra Taal

Night Stay in Swiss Camp near Chandra Taal

 **Breakfast & Dinner Included**





08 Chandra Taal to Manali via Atal Tunnel

Journey towards Manali via Kaza-Manali route

Passing through **Atal Tunnel**, World's Longest Highway Tunnel above 10K feet

Reach Manali by evening

Night Stay in Deluxe Hotel at Manali



Breakfast & Dinner Included

09 Day for Manali Adventure Activities & Sightseeing

Free day for Manali **Sightseeing & Adventure Activities** (Optional : Rent Bike)

Attractions in Manali : **Mall Road Market, Paragliding, River rafting, Hot Air Balloon Ride, Hadimba Devi Temple, Old Manali & Manu Temple, Vashishtha Temple, Hot Water Springs**

Overnight journey towards Delhi from Manali at 07.00pm (*Delhi Volvo Package*)

Night Stay at Manali (*Ahmedabad Package*)



Breakfast Included



10

Manali to Chandigarh Travel & Start Return Journey towards Ahmedabad

Boarding from Chandigarh Station | Time 05:55 PM

11

The journey concludes upon arrival at Ahmedabad.

Arrival at **Gandhinagar Capital (GNC)** Railway Station | Time: 03:05 PM

Private Trip

Rates for Delhi to Delhi Package

2 Person

₹ 34,800/-
per person

4 Person

₹ 25,800/-
per person

6 Person

₹ 23,800/-
per person

Delhi to Shimla travelling via Volvo Bus +
6 Days Road Trip from Shimla in Private Vehicle

[Book your Private Spiti Trip](#)



Personal SUV like
Innova, Scorpio, Xylo



Any choice of date
for Private Trip



Flight booking service
from your city



CANCELLATION POLICY

- Advance Payment **Non Refundable**, neither **transferable** nor **exchangeable**.
- Kindly book your package after discussing with your friends or families who are gonna join the trip with you. Once a recipient generated cancellation will be according to our **cancellation policy**.
- You have booked your whole package with us, so kindly do not send us calculation of Train tickets, hotels & vehicles. As per the Terms we are not reliable to refund your advance amount.
- No refund will be made for any unused accommodation, missed meals, transportation segments, sightseeing or any other service, such unused items are neither refundable nor exchangeable.

TERMS & CONDITIONS

- This is not a camp, It's a adventure tour. Facilities of the trip will be basic as per Itinerary.
- All the facilities, schedule / amenities and services mentioned above or any unpredicted situations like Govt. restrictions for COVID-19 situation/ vehicle strike / permit issues or others are clearly subjected to weather conditions or it may be changed or cancelled by the organization without any prior notice.
- No refund will be given in the case of participants terminates the trip at any point due to any reason.
- Discipline during the trip duration is must and all are expected to follow instructions given by the volunteer / instructor / guide. Misbehave / arguing with the volunteers / guide / instructors will be considered as disciplinary issues and speaking abusive language will be reacted strictly and may lead to cancel a participation.
- Only pure vegetarian food will be provided in whole trip.
- No one participant is allowed to leave the trip for any reason without permission of the camp manager.
- No Person / **Mojilo Tours & Trekking** will be not responsible for any loss of the luggage or valuables carried by the participants
- If any damage will occur by the client in tent or vehicle, recover charges have to pay by the client only. Company will not involve in damage and loss.
- Other Terms & conditions are mentioned in **Mojilo Tours & Trekking**.

Payment

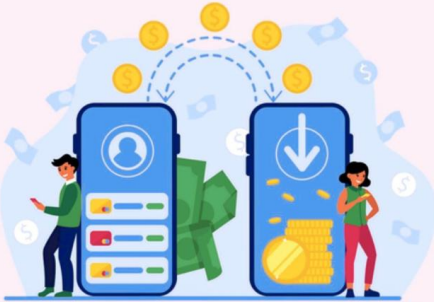

PAYMENT TERMS

- ✓ 3000 INR Per Person for Sleeper train At The Time Of Registration
 - ✓ 5000 INR Per Person for 3AC train At The Time Of Registration
- Balance Payment 7 Days Before Payment

Mojilo Tours & Trekking



yespay.bizsbiz75857@yesbankltd

BOOKING PROCESS

- ✓ Book Your Seats by depositing an advance of 50% and rest has to be paid 2 days prior the time of departure of the trip

UPI Payments Kindly Scan Code:



ONCE A YEAR, GO SOMEWHERE YOU HAVE NEVER BEEN BEFORE



Drop a Message Now to
Get More Details

Whatsapp

Mojilo
Tours & Trekking



@MOJILLO TOURS AND TREKKING



Mojilo Tours Trekking



99 98 53 53 15



Office No.14, Ocean Park, 1st Floor, Nr:Nehrunagar, Ambawadi
Ahmedabad.