



*Explore*  
**SHIMLA - MANALI - DELHOUSIE -  
DHARMSHALA - AMRITSAR**

**11 DAYS 10 NIGHTS**

**AHMEDABAD TO AHMEDABAD**  
**FAMILY & COUPLE TOUR**



**BOOK NOW!**



# Detailed ITINERARY

## DAY 1

### AHMEDABAD

- ✓ CHANDIGRAH TRAIN



## DAY 2

### CHANDIGARH REACH GOING TO SHIMLA

- ✓ LOCAL SITE SEENS
- ✓ KUFRI-JAKHU TEMPLE-  
MALL ROAD
- ✓ NIGHT STAY AT SHIMLA
- ✓ BREAKFAST - DINNER



## DAY 3

### GOING TO SHIMLA TO MANALI AROUND 250 KM

- ✓ KULLU RIVERRAFTING
- ✓ NIGHT STAY AT MANALI
- ✓ BREAKFAST - DINNER



## DAY 4

### GOING TO MANALI LOCAL SITESEENS LIKE HIDIMBA TEMPLE-VASISTHA TEMPLE- MALL ROAD-VAN VIHAR

- ✓ NIGHT STAY AT MANALI HOTEL
- ✓ BREAKFAST - DINNER



## DAY 5

### GOING TO SOLLANG VELLY- ATAL TURNAL-SISU

- ✓ ROHTANG PASS IS NOT INCLUDING IN  
PACKEGE-EXTRA CHARGES FOR ROHTANG
- ✓ NIGHT STAY AT MANALI
- ✓ BREAKFAST- DINNER





## DAY 6

### ON THE WAY KULLU PERAGLIDINGS

- ✓ (PERAGLIDINGS EXTRA CHARGES)  
AND GOING TO DHARMSHALA HOTEL
- ✓ NIGHT STAY AT DHARMSHALA
- ✓ ON THE WAY TEA GARDEN VISIT
- ✓ BREAKFAST- DINNER



## DAY 7

### DHARMSHALA LOCAL SITESEENS DHARMSHALA FAMOUS CRICKET GROUND-DALAI LAMA TEMPLE AND BACK TO DELHOUSES

- ✓ NIGHT STAY AT DELHUSIE
- ✓ BREAKFAST -DINNER



## DAY 8

### DELHUSIE LOCAL SITESEENS DAINKUND PEAK-KHAJJAR- GANDHI MARKET

- ✓ NIGHT STAY AT DELHUSIE
- ✓ BREAKFAST -DINNER



## DAY 9

### DELHUSIE TO WAGHA BORDER-GOLDEN TEMPLE

- ✓ NIGHT STAY AT AMRITSAR
- ✓ BREAKFAST - DINNER



## DAY 10

### GOING TO CHANDIGARH RAILWAY STATION

## DAY 11

### REACH AHMEDABAD



# River RAFTING

- ✓ 1 NIGHT - SHIMLA
- ✓ 3 NIGHT - MANALI
- ✓ 1 NIGHT - DHARMSHALA
- ✓ 2 NIGHT - DELHOUSIE
- ✓ 1 NIGHT - AMRITSAR

**TOTAL-8 NIGHT STAY**  
IN 3/4 STAR DELUXE HOTEL

## HOTEL NAMES

- ✓ Shimla - Mountain Vista Inn-  
Sirhind Regency -Similar
- ✓ Manali - Hill County Resort -  
Apple Velly View- Aanand Villas  
Resort- Similar
- ✓ Dharamshala -Anupam Resort -  
Similar
- ✓ Delhousie- Hotel Mistwood- Jade  
Mountain- Delhousie Velly
- ✓ Amritsar- Apple tree -Puri  
Palace -Similar



PER PERSON

**18000/-**

(BOTH WAY NON AC SLEEPER TRAIN)

- ✓ 5 to 10 year child-15500
- ✓ 3 tier ac train-2000  
(extra per person)
- ✓ Car- Tempo traveller
- ✗ Hittar not including in hotel
- ✗ Hill area ac not working in car
- ✗ Any other activity not including  
in packages

## PAYMENT POLICY

- ✓ 50% ADVANCE
- ✓ 50% — 5 DAY BEFORE DEPARTURE

## IMPORTANT NOTE

- ✓ If the vehicle breaks down, you will have  
to wait until it is repaired.
- ✓ Road blocked due to snow, customers can  
book a 4\*4 cars to go to reach by himself
- ✓ Any other natural occurrences will be the sole  
responsibility of the client.
- ✓ Vehicle breakdown due to late arrival to cover  
the cost of train tickets to the client.



**99 98 53 53 15**



Office No.14, Ocean Park, 1st Floor,  
Nr:Nehrunagar,  
Ambawadi Ahmedabad.





# ***CANCELLATION POLICY***

- Advance Payment **Non Refundable**, neither **transferable** nor **exchangeable**.
- Kindly book your package after discussing with your friends or families who are gonna join the trip with you. Once a recipient generated cancellation will be according to our **cancellation policy**.
- You have booked your whole package with us, so kindly do not send us calculation of Train tickets, hotels & vehicles. As per the Terms we are not reliable to refund your advance amount.
- No refund will be made for any unused accommodation, missed meals, transportation segments, sightseeing or any other service, such unused items are neither refundable nor exchangeable.

# ***TERMS & CONDITIONS***

- This is not a camp, It's a adventure tour. Facilities of the trip will be basic as per Itinerary.
- All the facilities, schedule / amenities and services mentioned above or any unpredicted situations like Govt. restrictions for COVID-19 situation/ vehicle strike / permit issues or others are clearly subjected to weather conditions or it may be changed or cancelled by the organization without any prior notice.
- No refund will be given in the case of participants terminates the trip at any point due to any reason.
- Discipline during the trip duration is must and all are expected to follow instructions given by the volunteer / instructor / guide. Misbehave / arguing with the volunteers / guide / instructors will be considered as disciplinary issues and speaking abusive language will be reacted strictly and may lead to cancel a participation.
- Only pure vegetarian food will be provided in whole trip.
- No one participant is allowed to leave the trip for any reason without permission of the camp manager.
- No Person / **Mojilo Tours & Trekking** will be not responsible for any loss of the luggage or valuables carried by the participants
- If any damage will occur by the client in tent or vehicle, recover charges have to pay by the client only. Company will not involve in damage and loss.
- Other Terms & conditions are mentioned in **Mojilo Tours & Trekking**.



# Payment

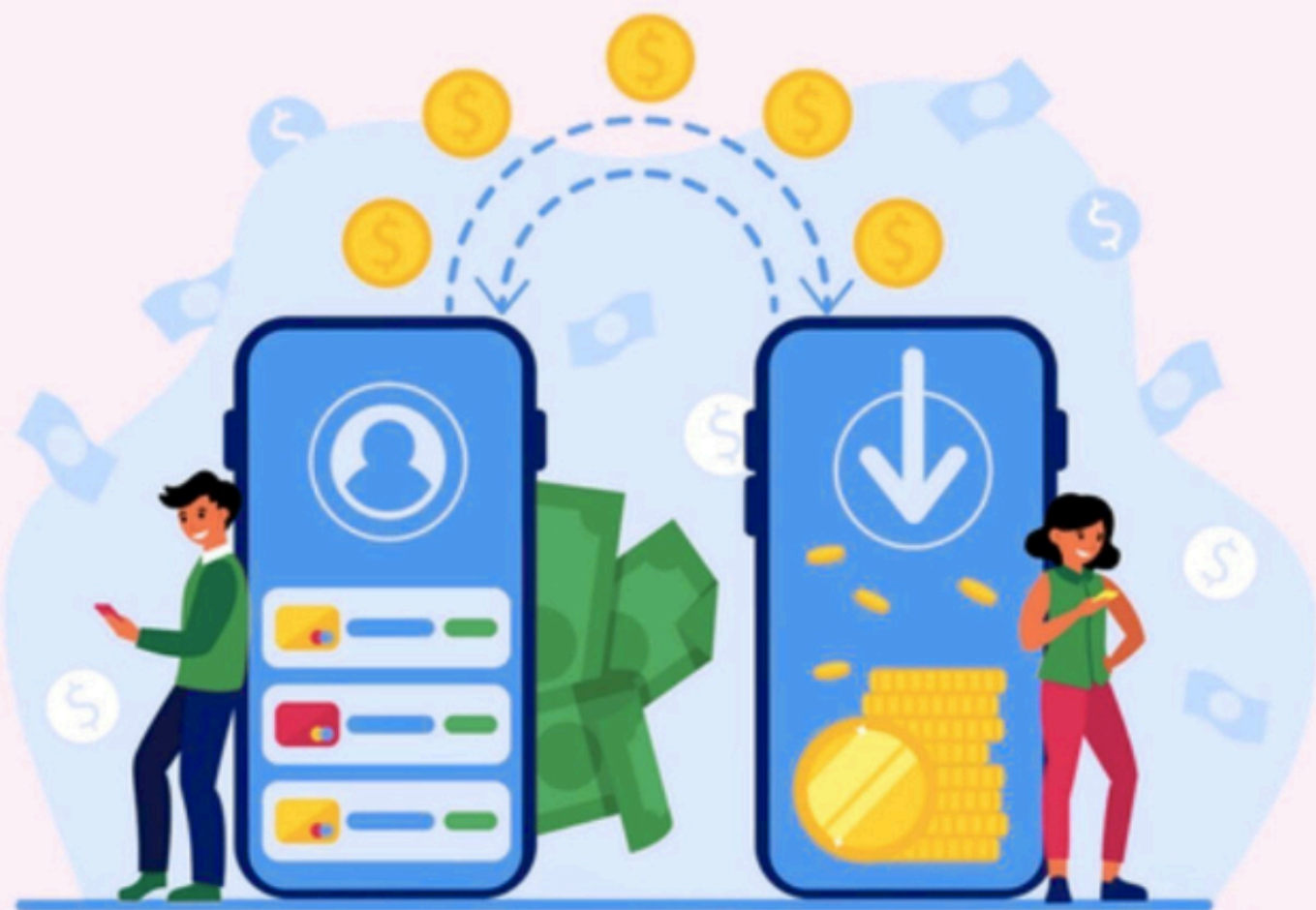

## PAYMENT TERMS

- ✓ 3000 INR Per Person for Sleeper train At The Time Of Registration
  - ✓ 5000 INR Per Person for 3AC train At The Time Of Registration
- Balance Payment 7 Days Before Payment

### Mojilo Tours & Trekking



[yespay.bizsbiz75857@yesbankltd](mailto:yespay.bizsbiz75857@yesbankltd)

## BOOKING PROCESS

- ✓ Book Your Seats by depositing an advance of 50% and rest has to be paid 2 days prior the time of departure of the trip

UPI Payments Kindly Scan Code:

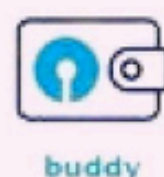
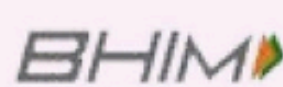



# Book Now!

## MOJILLO

Tours & Trekking

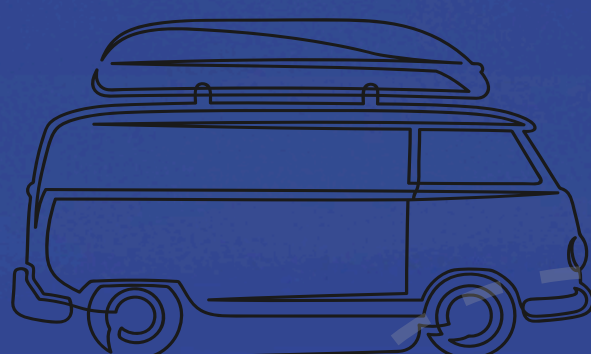

Office No.14, Ocean Park, 1st Floor,  
Nr:Nehrunagar,  
Ambawadi Ahmedabad.

Click here for registration



[Whatsapp](#)



@MOJILLO TOURS\_AND\_TREKKING



Mojilo Tours Trekking



99 98 53 53 15